

TOP VIEW
Scale 1:10 @ A1

SECTION B-B
Scale 1:2 @ A1

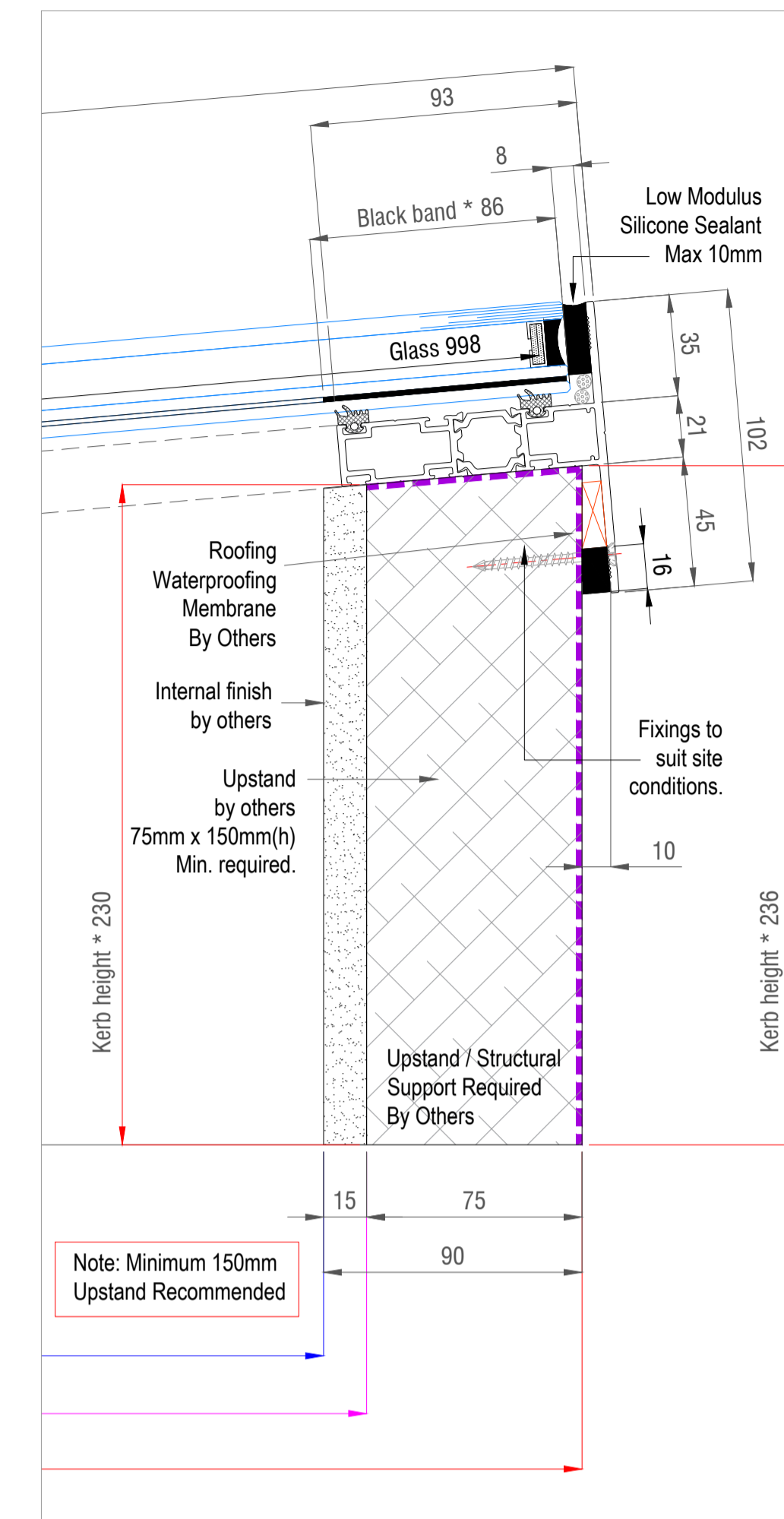

SECTION A-A
Scale 1:2 @ A1

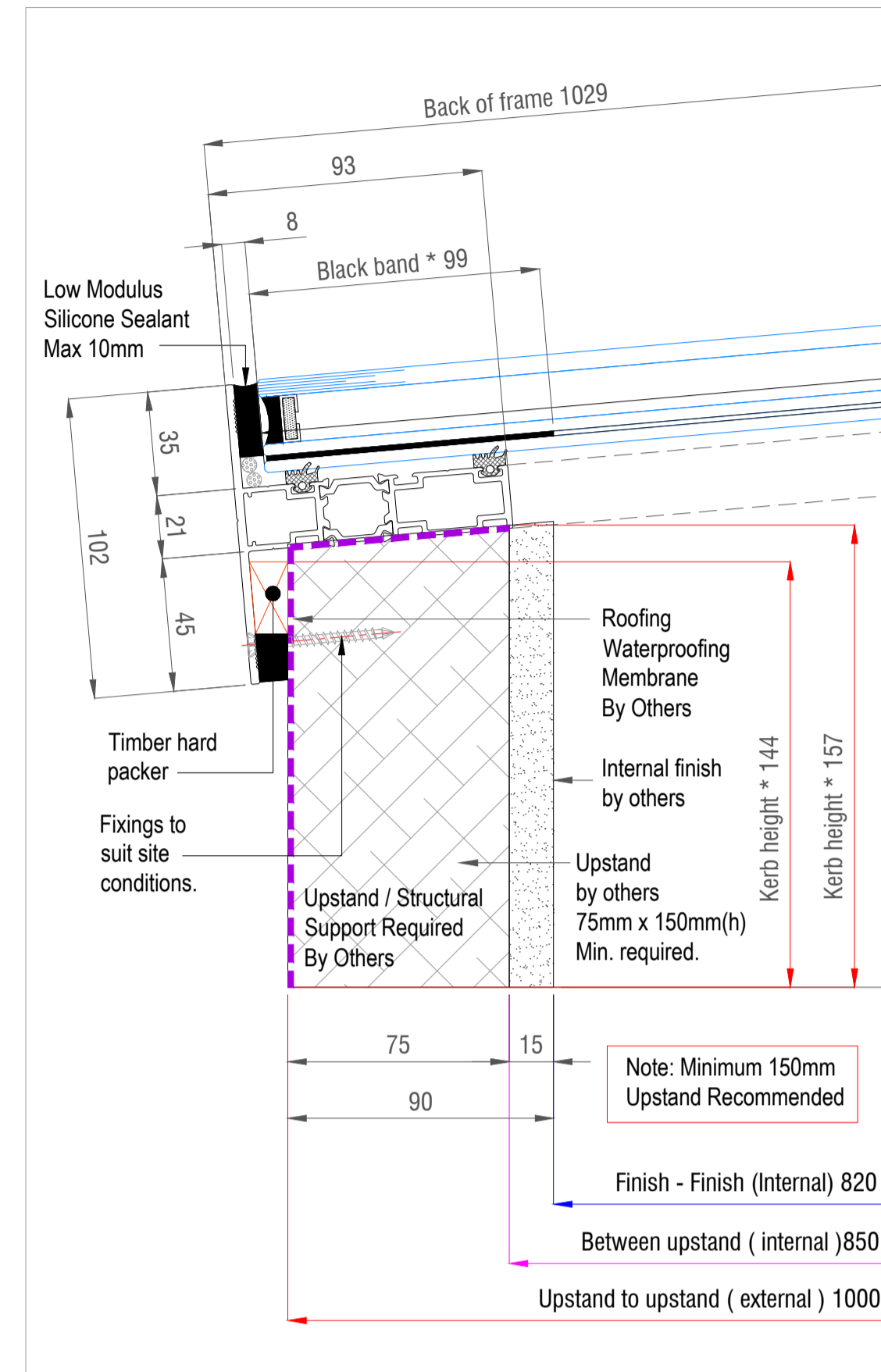
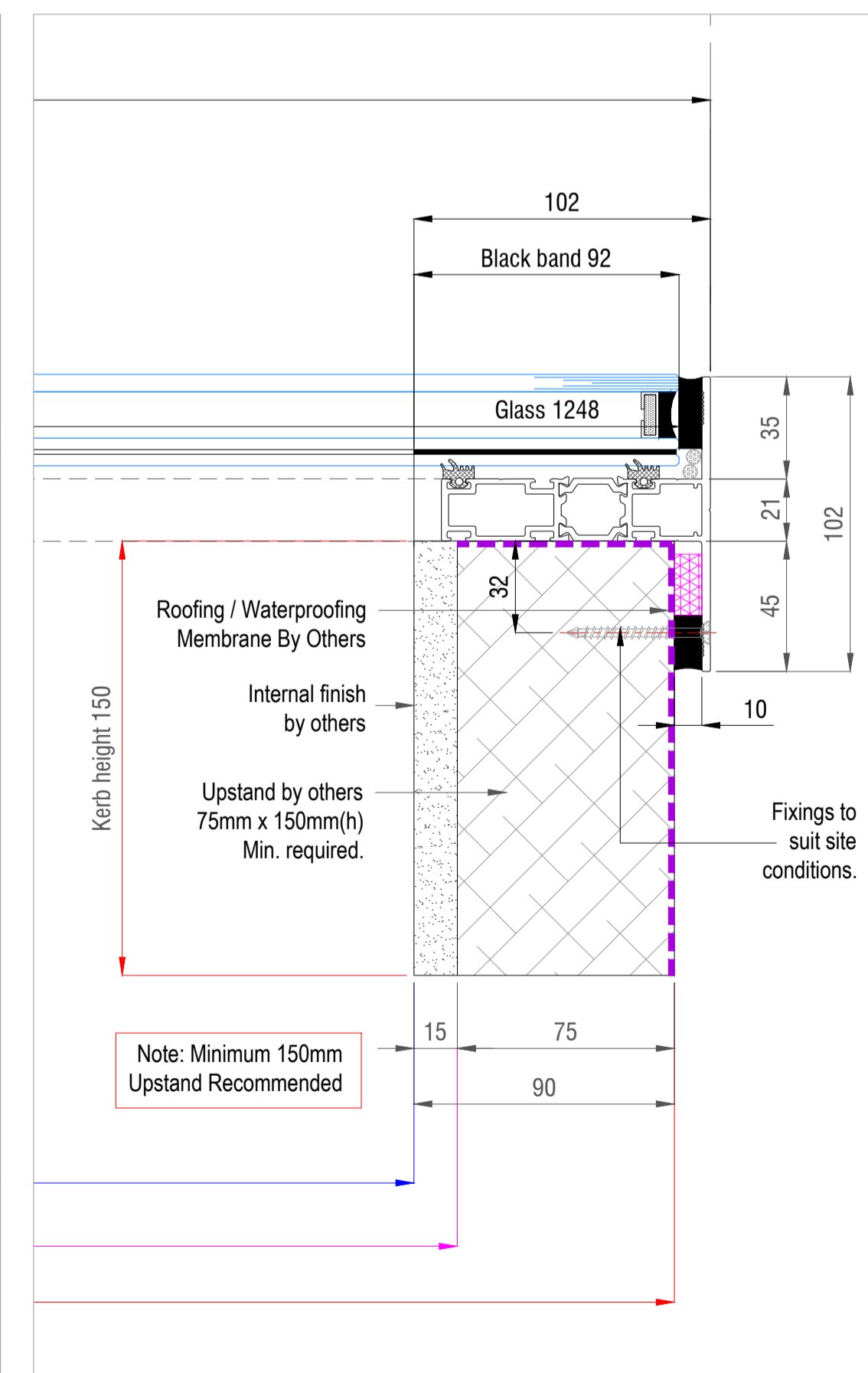
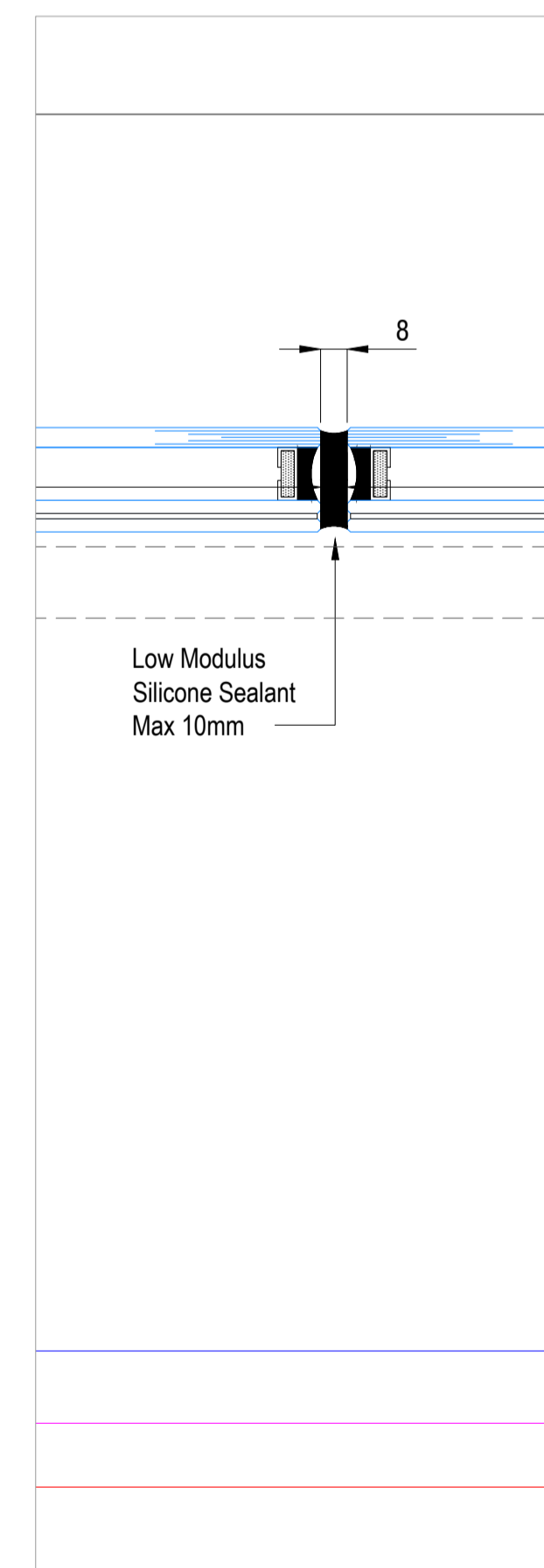
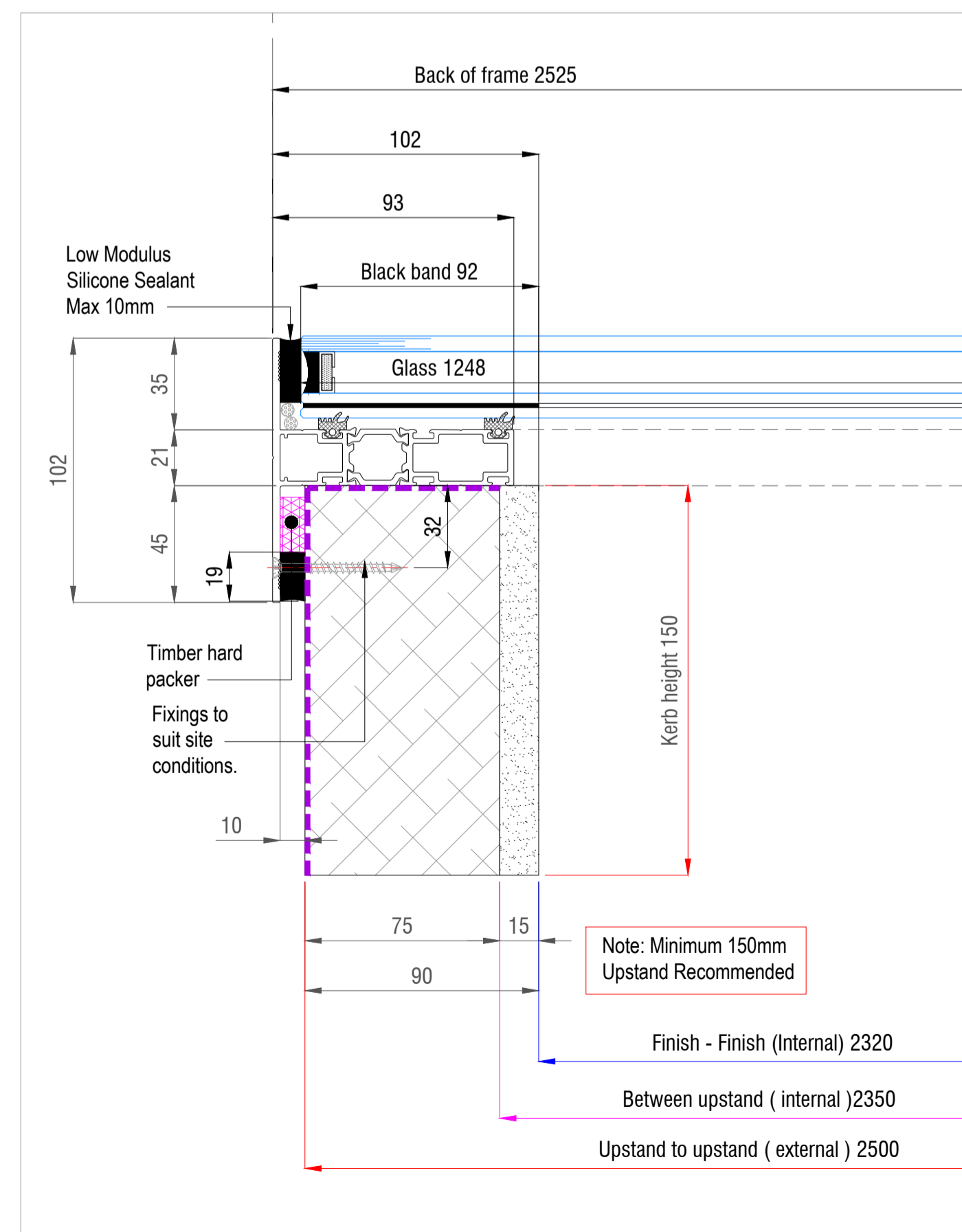

NOTE:

1. Flashings and pressings are required externally after glass installation in order to deflect the water.
2. All flashing and pressings by others.
3. Additional timber support by others.
4. Excess obscure region to removed by others.

Frame colour to be powder coated
RAL MATT

Disclaimer:
Overhead Glazing Limited continuously improves its products and services and therefore reserves the right to modify, alter or change the design details. Any change will be made at our discretion and without the need for prior notice.

- The copyright for this drawing belongs to and is the sole property of Overhead Glazing Limited.
- The design and information contained in this drawing is private and confidential.
- It must not be duplicated, presented in any way or communicated to any third party.
- It must not be used for any purpose other than that for which it was originally issued without the written consent of Overhead Glazing Limited.

- General Notes:**
1. Do not scale from drawings.
 2. Contractor is to cross check with architect/project manager if uncertainty may arise.
 3. Working drawings is to be thoroughly analysed by the general contractor before the commencement of the construction.
 4. All dimensions are in millimetres(mm) & levels in meters(m) unless noted otherwise.
 5. This drawing to be read in conjunction with all relevant specifications.
 6. All work to comply with the relevant British Standards, GGF Codes of Practice and Building Regulations if non exempt.

To supply and fit:

1no. pitched modular rooflight, 1000x2500mm with thermal break aluminium T section all around, 104x93mm, 5° slope, comprising 2no. fixed lights.

DGU sat on aluminium thermal break aluminium T section, 102x93mm, 8mm black structural silicone all around.

GLAZING SPECIFICATION:

Double glazed unit manufactured from:

6mm HST toughened outer pane
16mm cavity with Argon filled
9.6mm Low-E HST Toughened Laminate

31.5mm o/all thickness

REVISION NOTES:
Changes identified in table below & clouded in red where applicable.

REV	ISSUE DATE	REVISIONS	BY
01	18.10.2022	PRELIMINARY DESIGN - ISSUED FOR APPROVAL	FGL
02			
03			
04			
05			
06			
07			
08			
09			
10			

ARCHITECT:
N/A

CLIENT:
OVERHEAD GLAZING LIMITED

PROJECT: (OGL REF):
Modular Pitched Rooflight ST-R

DRAWING TITLE:
GENERAL ARRANGEMENT -
Modular Pitched Rooflight consisting 2no. glass panels with silicone joint.
Elevation, Section Through

DRAWING NO.: ST-R 0002 **REV. NO.:** 01

STATUS:

FOR APPROVAL*:

SCALE: AS NOTED **SHEET SIZE:** A1

DRAWN BY: Florin_Lefter@outlook.com **CHECKED:** Nader D.

OVERHEAD GLAZING

OVERHEAD GLAZING LIMITED
T: 0208 0500 600 sales@overheadglazing.co.uk
71-75 Shelton Street, London, Greater London,
United Kingdom, WC2H 9JQ

INFORMATION CONTAINED IN THIS DRAWING IS THE SOLE
COPYRIGHT OF OVERHEAD GLAZING LIMITED AND IS NOT TO BE
REPRODUCED, COPIES TAKEN OR MADE AVAILABLE WITHOUT
PERMISSION. DO NOT SCALE.
ALL DIMENSIONS TO BE CONFIRMED ON SITE

MODULAR ROOFLIGHT 1000mm x 2500mm
Kerb details (section A-A and B-B)

Scale 1:2 @ A1

SECTION A-A
 Scale 1:2 @ A1

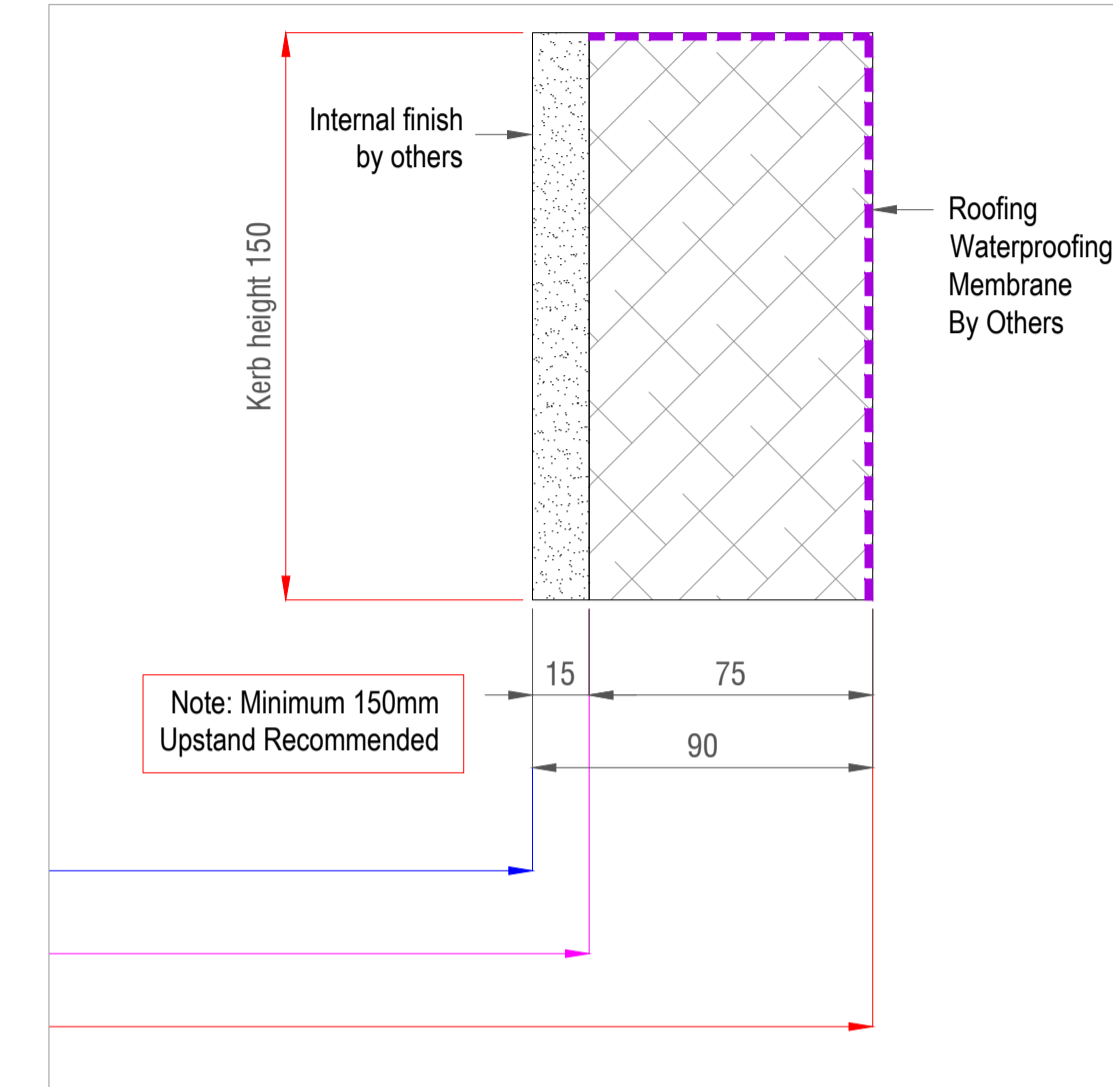
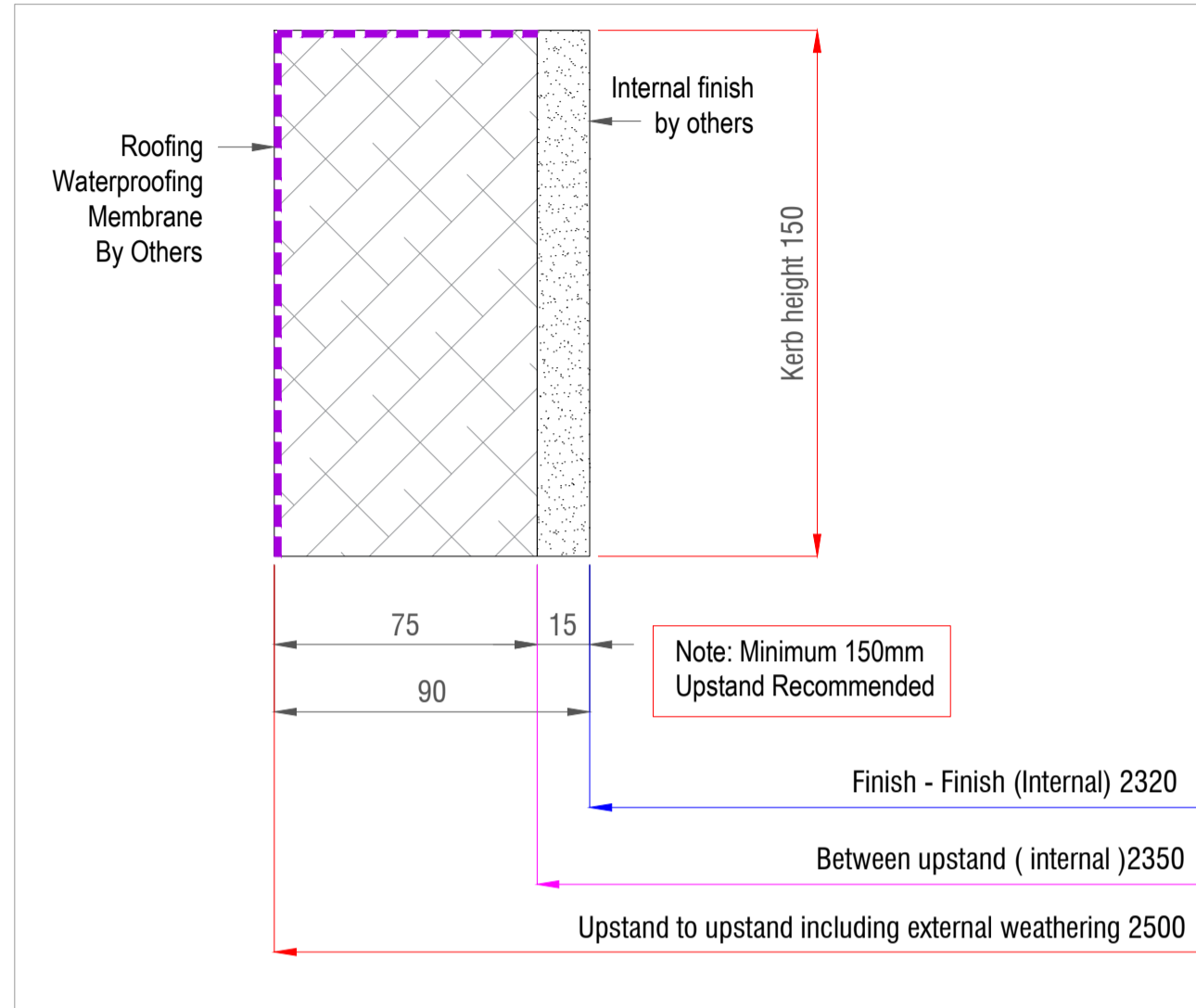

SECTION B-B
 Scale 1:2 @ A1

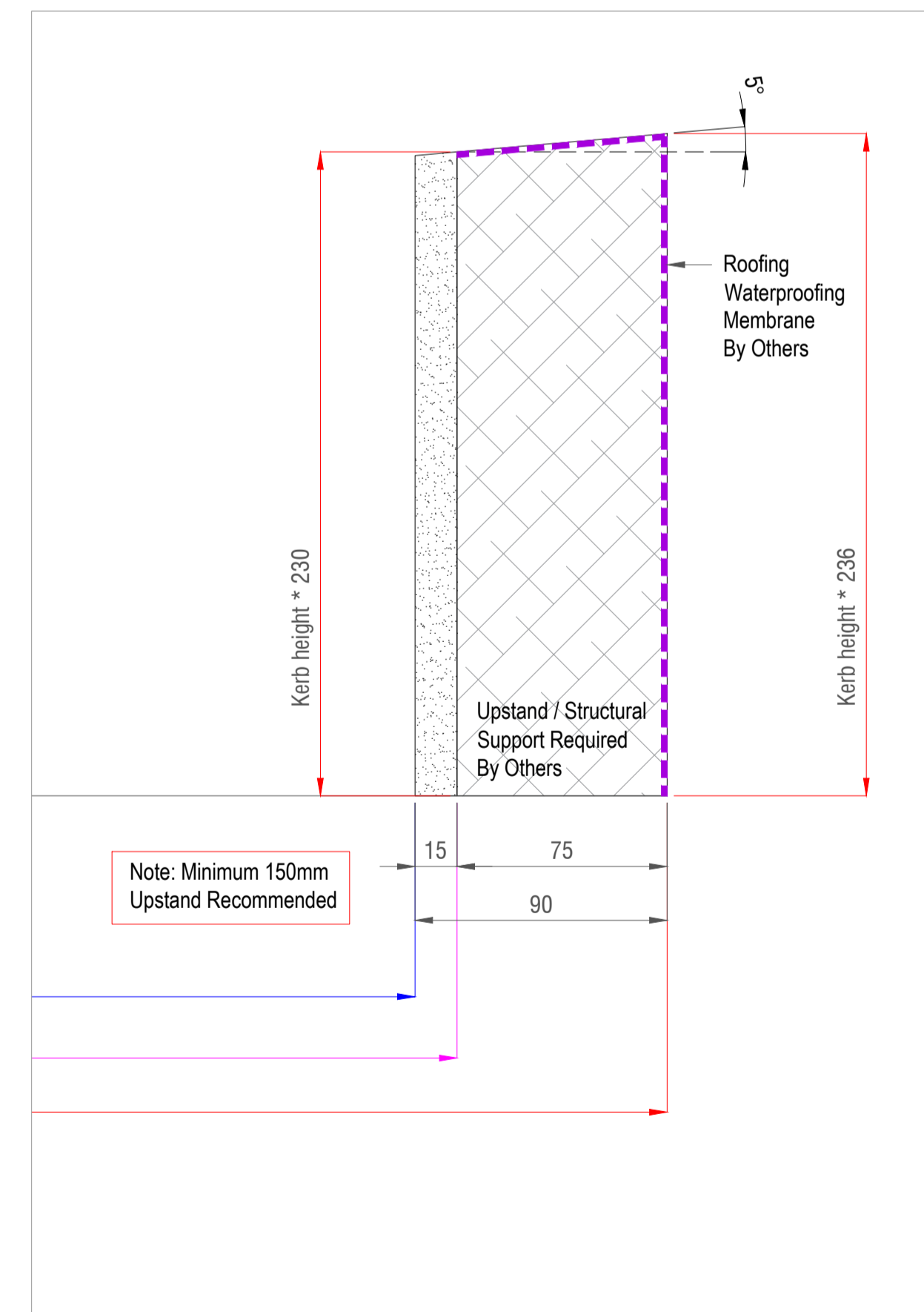
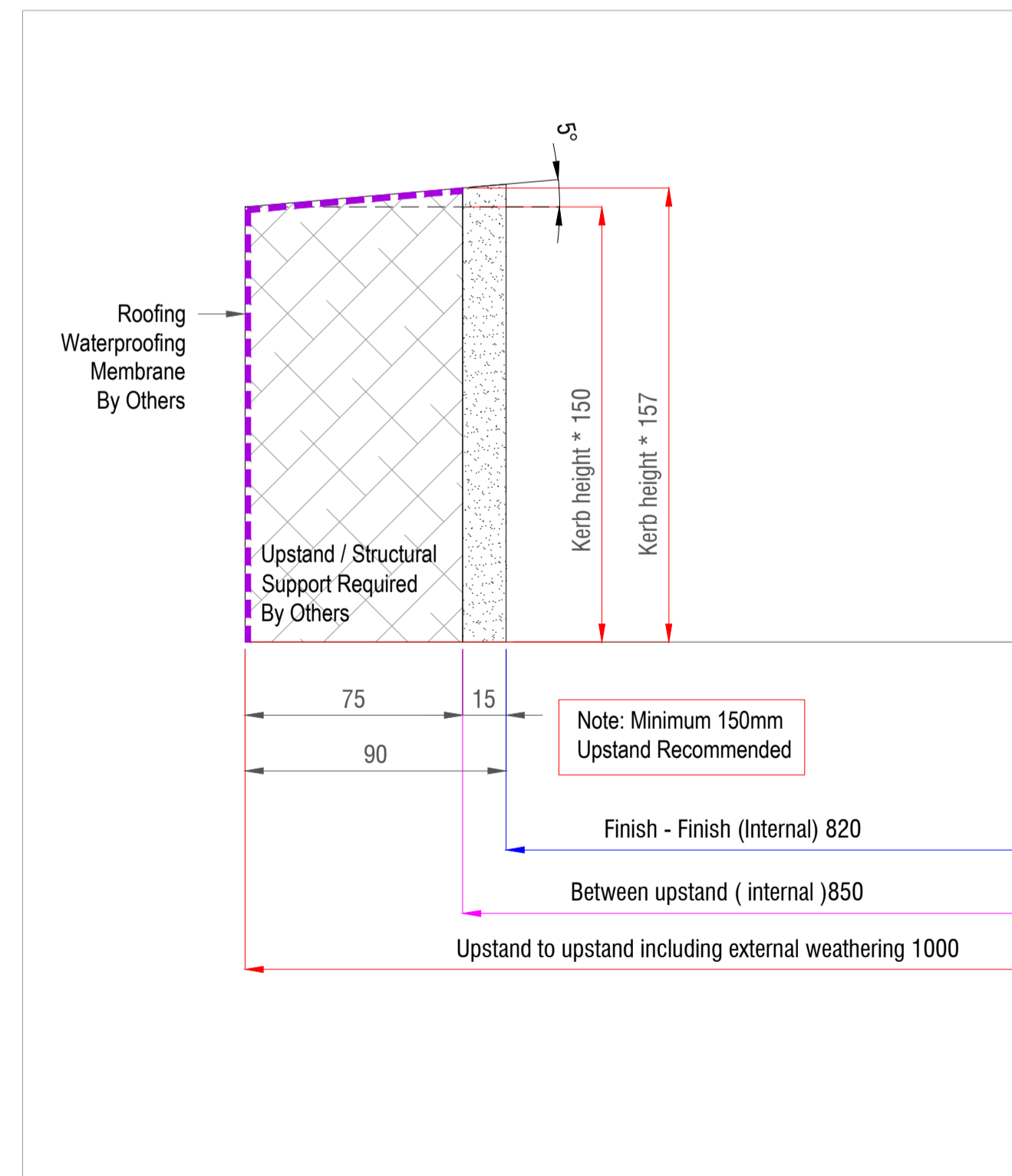

NOTE:

1. Flashings and pressings are required externally after glass installation in order to deflect the water.
2. All flashing and pressings by others.
3. Additional timber support by others.
4. Excess obscure region to removed by others.

Frame colour to be powder coated
 RAL MATT

Disclaimer:
 Overhead Glazing Limited continuously improves its products and services and therefore reserves the right to modify, alter or change the design details. Any change will be made at our discretion and without the need for prior notice.

- The copyright for this drawing belongs to and is the sole property of Overhead Glazing Limited.
- The design and information contained in this drawing is private and confidential.
- It must not be duplicated, presented in any way or communicated to any third party.
- It must not be used for any purpose other than that for which it was originally issued without the written consent of Overhead Glazing Limited.

- General Notes:**
1. Do not scale from drawings.
 2. Contractor is to cross check with architect /project manager if uncertainty may arise.
 3. Working drawings is to be thoroughly analysed by the general contractor before the commencement of the construction.
 4. All dimensions are in millimetres(mm) & levels in meters(m) unless noted otherwise.
 5. This drawing to be read in conjunction with all relevant specifications.
 6. All work to comply with the relevant British Standards, GGF Codes of Practice and Building Regulations if non exempt.

To supply and fit :
 1no. pitched modular rooflight, 1000x2500mm with thermal break aluminium T section all around, 104x93mm, 5° slope, comprising 2no. fixed lights.
 DGU sat on aluminium thermal break aluminium T section, 102x93mm, 8mm black structural silicone all around.

GLAZING SPECIFICATION:
 Double glazed unit manufactured from:
 6mm HST toughened outer pane
 16mm cavity with Argon filled
 9.6mm Low-E HST Toughened Laminate
 31.5mm o/all thickness

REVISION NOTES:
 Changes identified in table below & clouded in red where applicable.

REV	ISSUE DATE	REVISIONS	BY
01	18.10.2022	PRELIMINARY DESIGN - ISSUED FOR APPROVAL	FEL
02			
03			
04			
05			
06			
07			
08			
09			
10			

ARCHITECT:		
N/A		
CLIENT:		
OVERHEAD GLAZING LIMITED		
PROJECT:		(OGL REF):
Modular Pitched Rooflight		ST-R
DRAWING TITLE:		
GENERAL ARRANGEMENT - Modular Pitched Rooflight Kerb details, Section Through		
DRAWING NO.:		REV. NO.:
ST-R 0002 kerb		01
STATUS:		
FOR APPROVAL*		
SCALE:		SHEET SIZE:
AS NOTED		A1
DRAWN BY:		CHECKED:
Florin_Lefter@outlook.com		Nader D.

OVERHEAD GLAZING
 OVERHEAD GLAZING LIMITED
 T: 0208 0500 600 sales@overheadglazing.co.uk
 71-75 Shelton Street, London, Greater London,
 United Kingdom, WC2H 9JQ

INFORMATION CONTAINED IN THIS DRAWING IS THE SOLE COPYRIGHT OF OVERHEAD GLAZING LIMITED AND IS NOT TO BE REPRODUCED, COPIES TAKEN OR MADE AVAILABLE WITHOUT PERMISSION. DO NOT SCALE.
 ALL DIMENSIONS TO BE CONFIRMED ON SITE